

## What is the Yorkshire Register?

The Yorkshire Register is a collection of information on children and young people who are diagnosed with cancer, aged 0-29.

It allows us to know how many children and young people are being diagnosed with cancer in this area. This information is shared with the National Health Service (NHS) National Cancer Registration and Analysis Service.

## Why do we need cancer registration?

Cancer Registration is the only way the NHS can identify how many new cancers there are, the type of cancer, who has been diagnosed and where.

It lets the NHS see how successful it is in treating people who develop cancer. NHS staff need to know this to make sure the right services and people are available.

Cancer Registration information is also important for cancer research, in helping us to understand more about the causes of cancer and the best way of treating it.

## What is the purpose of the Yorkshire register?

The Yorkshire Register exists to carry out research addressing questions pertinent to the Yorkshire population.

Our current work covers the following topics:

- Looking at patterns of cancers across the region
- Identifying possible causes of the disease
- Investigating the type of care given to patients

## What information do we hold?

Information is held on approximately 10,500 individuals. For each person we hold information on their diagnosis, place of residence and age at the time of diagnosis, type of treatment received and their current health status. Every individual on the Register is followed-up through notifications from Public Health England on any subsequent cancers, and causes of

## How do we ensure confidentiality?

All data are kept under conditions of strict security, as required by law in the Data Protection Act. No personal information is ever released to unauthorised individuals, groups or companies. A Scientific Advisory Group monitors the security and release of data.

No individual on the Register is ever approached directly or identified in any published material. All our research is carried out with the approval of the appropriate NHS research ethics committees through the Health Research Authority.

## Are personal data used in any other way?

The research team may use your details to retrieve additional NHS data. For example on the number of hospital admissions you had following treatment for your cancer, the number of times you saw your GP prior to diagnosis and details of the cancer treatment you received. This enables us to look at the long term effects of cancer treatment and improve the treatment patients receive. We do this by sharing very limited details with NHS digital such as date of birth and NHS number.

We may also share limited details to obtain information held in secure government databases. For example information relating to education and any benefits received. This will allow us to look at the impact of cancer on education and employment and help plan services accordingly. All new data obtained is stored according to our strict secure data protocol.

## Do I need to give consent?

No, we have been granted support from the Health Research Authority under section 251 of the NHS Act 2006. This enables us to collect personal data without consent.

## What if I don't want my details on the Register?

You have the right to control over the information we hold about you governed by two major UK laws—GDPR and section 251 of the NHS Act 2006. We therefore do offer the right to opt out, and doing so will not affect the care you or your child receives. More Information about this can be found on our [website](#).

## What are our latest findings?

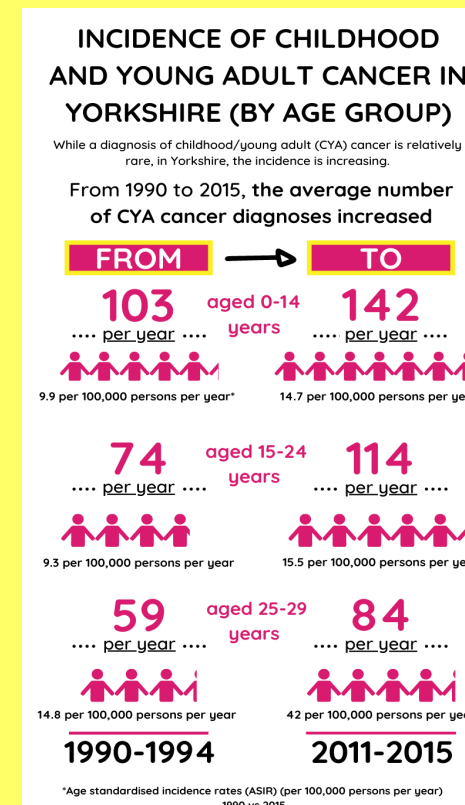
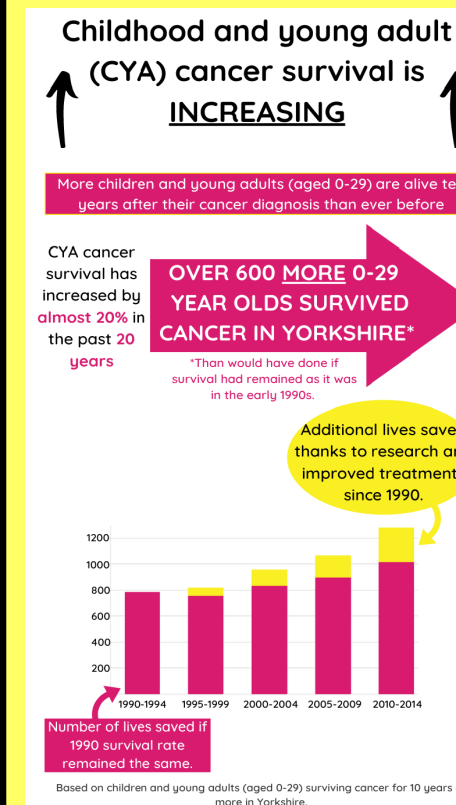

## How can I get further information?

If you are interested in any further information regarding the Register please contact:

**Dr Richard Feltbower**

Email: [r.g.feltbower@leeds.ac.uk](mailto:r.g.feltbower@leeds.ac.uk)

Tel: 0113 343 4841

**Professor Adam Glaser**

Email: [a.glaser@nhs.net](mailto:a.glaser@nhs.net)

Tel: 0113 392 8779

**Website:** [www.ysrcryp.org.uk](http://www.ysrcryp.org.uk)

